

The shoreline as located and certified and delineated in red is hereby confirmed as being the actual shoreline as of **JUL 11 1986**

[Signature]
 Chairman, Board of Land and Natural Resources

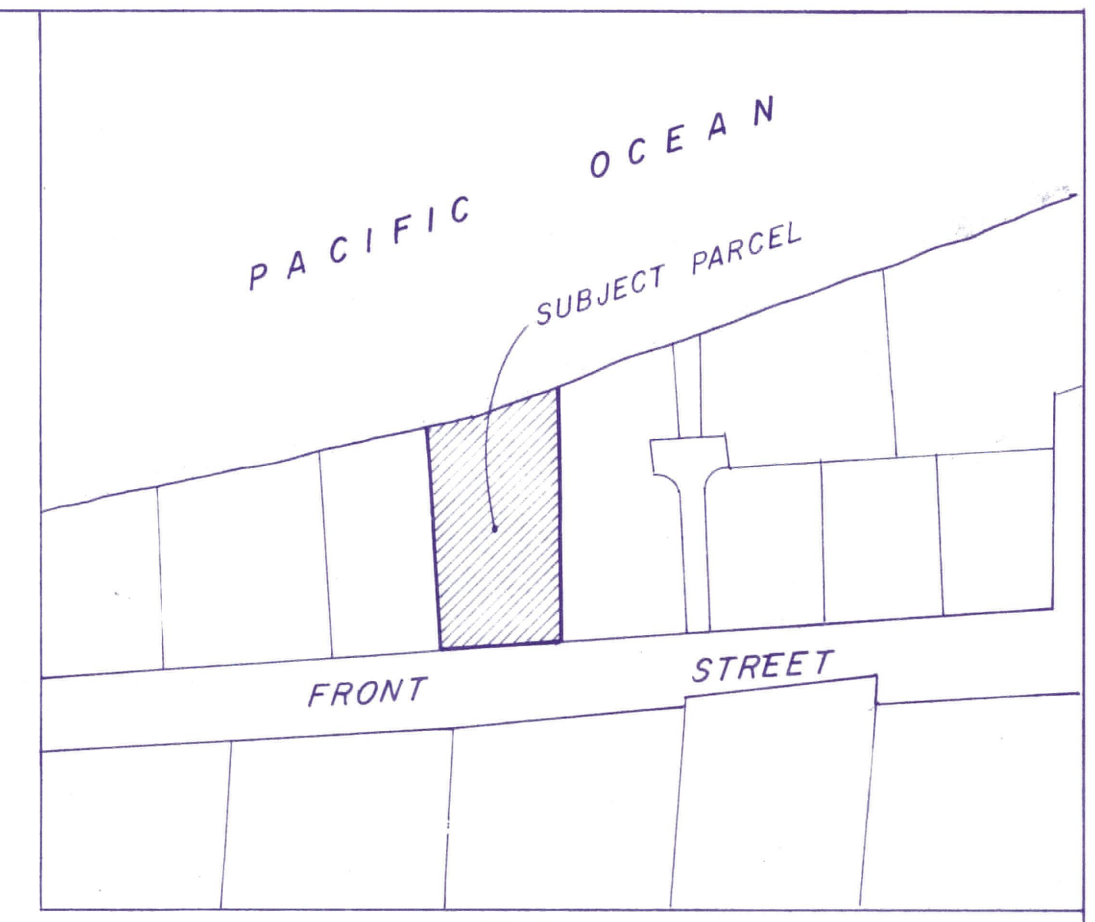

VICINITY MAP
 NTS

SURVEY OFFICE COPY

SHORELINE VERIFICATION

For Shoreline Setback Purposes

LOT 6

PUUNOA SUBDIVISION NO. 2

Being portion of R.P. 8319, L.C. Aw. 962,
 Part 2:1 to Amos Joaquin, R.P. 1174, L.C. Aw.
 352 to Serang Alias Lani and Grant 8664
 Ap. 2 to Pioneer Company, Ltd.

KAINEHE, LAHAINA, MAUI, HAWAII

NOTES:

1. This map is based upon a survey performed on May 28, 1986.
2. Coordinates and azimuths are based on Triangulation Station "LAINA" as established from the Street Monuments at Kai Pali Place.
3. Elevation is based on the tide observation at date of survey.

This work was prepared by me or under my direct supervision.
VALERA, INC.

[Signature] June 16th, 1986
 Edgardo V. Valera
 Registered Land Surveyor
 State of Hawaii Certificate No 5076

Prepared for:

Pat Mullen
 1037 Front Street
 Lahaina, Maui, Hawaii 96761

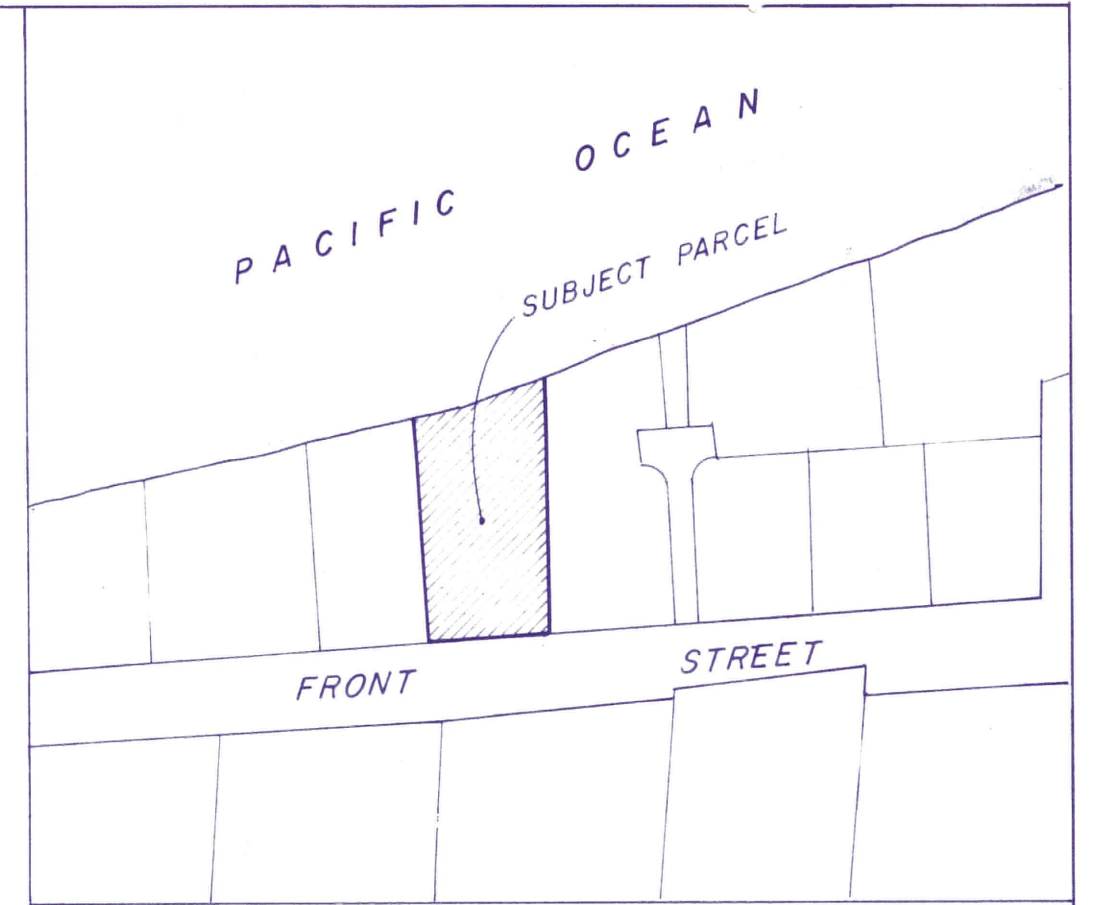
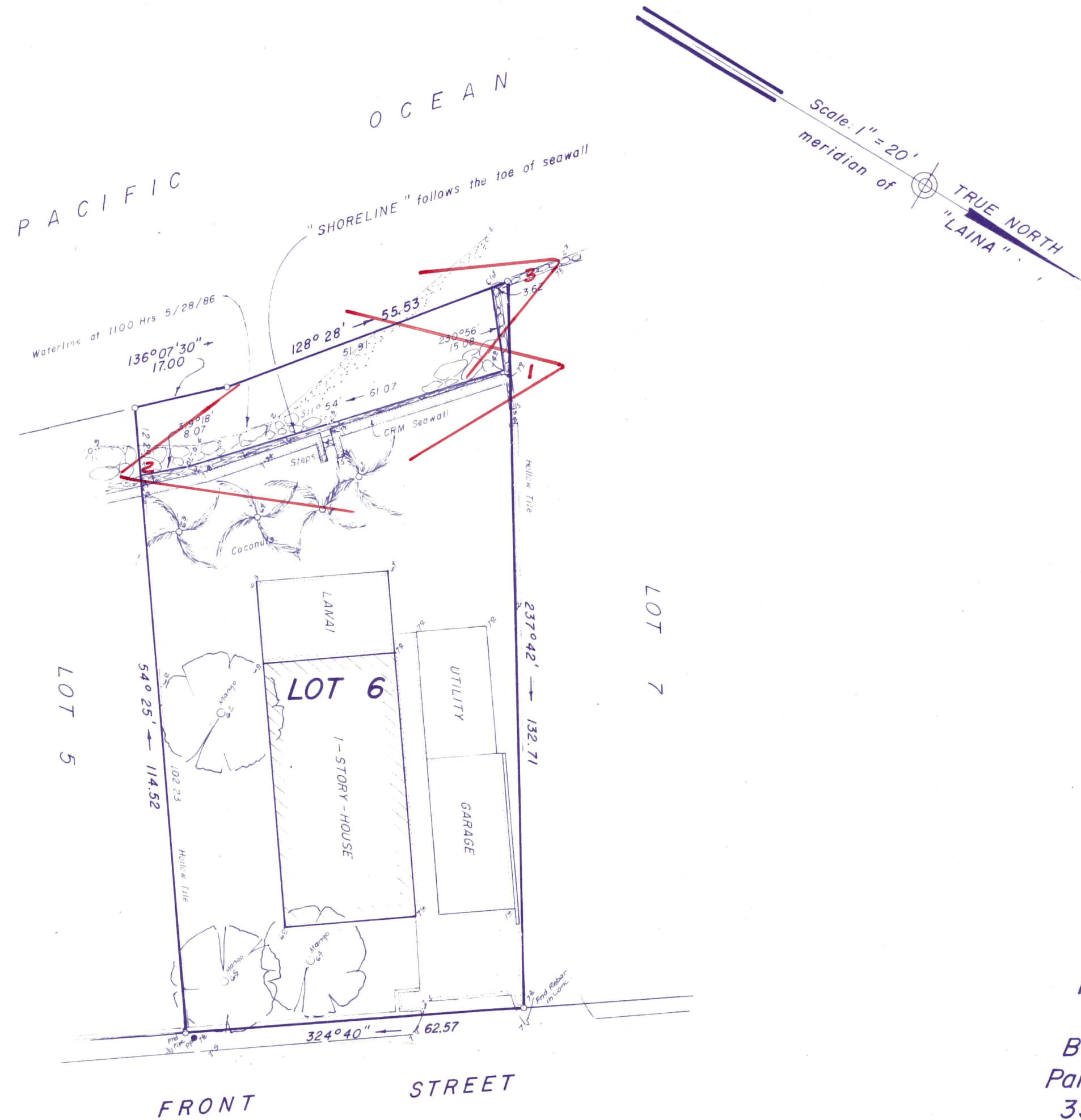

VICINITY MAP
NTS

PHOTO INDEX

SHORELINE VERIFICATION
For Shoreline Setback Purposes

LOT 6

PUUNOA SUBDIVISION NO. 2

Being portion of R.P. 8319, L.C. Aw. 962,
Part 2:1 to Amos Joaquin, R.P. 1174, L.C. Aw.
352 to Serang Alias Lani and Grant 8664
Ap. 2 to Pioneer Company, Ltd.

KAINEHE, LAHAINA, MAUI, HAWAII

NOTES:

1. This map is based upon a survey performed on May 28, 1986
2. Coordinates and azimuths are based on Triangulation Station "LAINA" as established from the Street Monuments at Kai Pali Place
3. Elevation is based on the tide observation at date of survey.

This work was prepared by me or under my direct supervision.
VALERA, INC.

Edgardo V. Valera June 16th, 1986
Edgardo V. Valera
Registered Land Surveyor
State of Hawaii Certificate No 5076

Prepared for:

Pat Mullen
1037 Front Street
Lahaina, Maui, Hawaii 96761



"Shoreline" is the toe of Seawall.
Photograph taken at north side of
property looking south on 5/28/86

1



"Shoreline" is the toe of Seawall.
Photograph taken at south side of
property looking north on 5/28/86

2



"Shoreline" is the toe of Seawall.
Photograph taken at NW corner of property.
5/28/86

3