

← To Kaanapali

# FRONT STREET

TRUE NORTH  
SCALE: 1" = 20'

324° 40' → 62.57

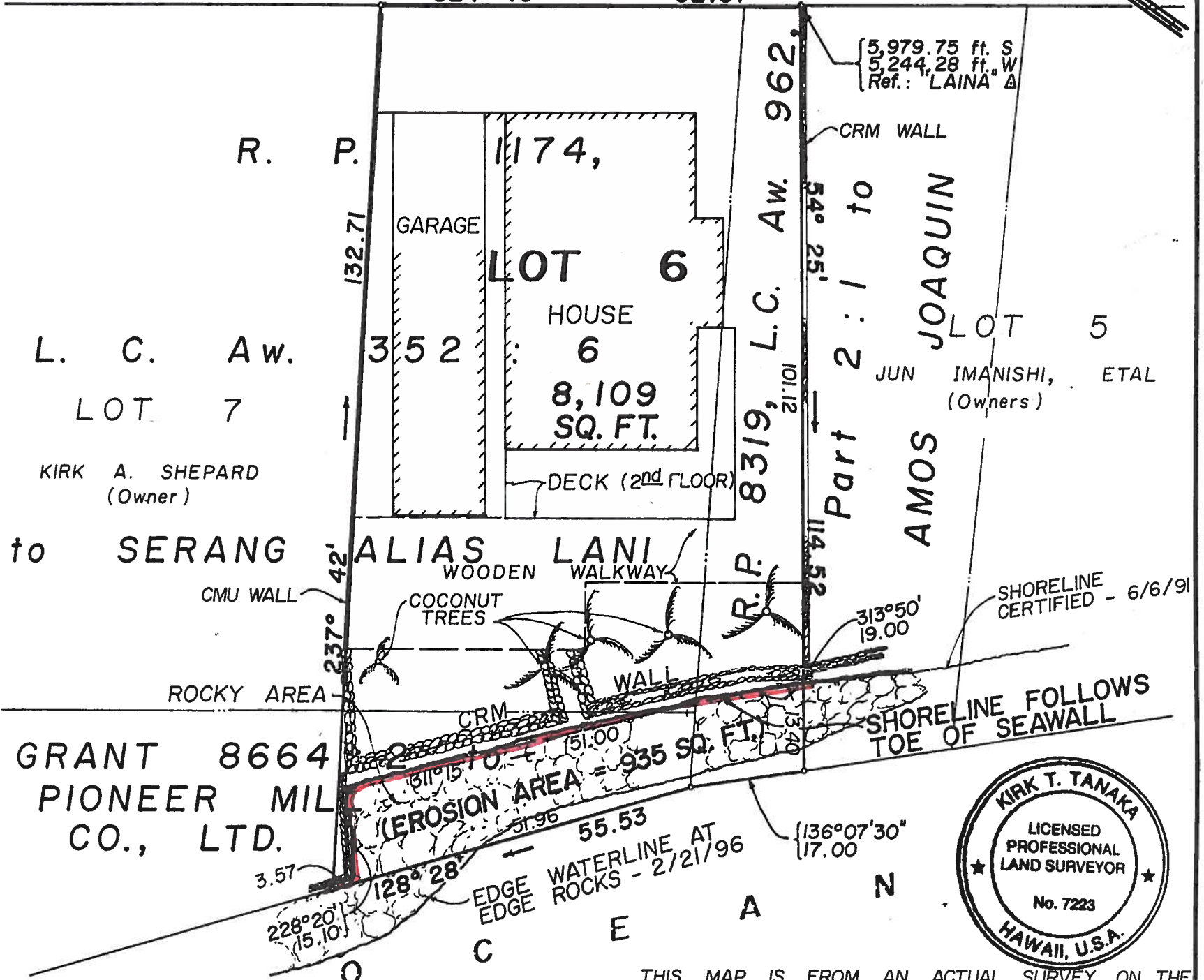

THIS MAP IS FROM AN ACTUAL SURVEY ON THE GROUND DONE BY ME OR UNDER MY DIRECT SUPERVISION.

*Kirk T. Tanaka*

KIRK T. TANAKA  
Licensed Professional Land Surveyor  
Certificate Number 7223 L.S.

02/28/96  
DATE

## SHORELINE SURVEY LOT 6, PUUNOA SUBDIVISION NO. 2

showing portions of R.P. 8319, L.C. Award 962, Part 2:1 to Amos Joaquin; R.P. 1174, L.C. Award 352:6 to Serang Alias Lani and Grant 8664:2 to Pioneer Mill Company, Limited.

### AT LAHAINA, MAUI, HAWAII

The shoreline as located and certified and delineated in red is hereby confirmed as being the actual shoreline as of APR 26 1996  
Robert A. Costana-Cayanan  
Chairman, Board of Land and Natural Resources

QUALITY SERVICE PROVIDED

← To Kaanapali

# FRONT STREET

TRUE NORTH  
SCALE: 1" = 20'

324° 40' → 62.57

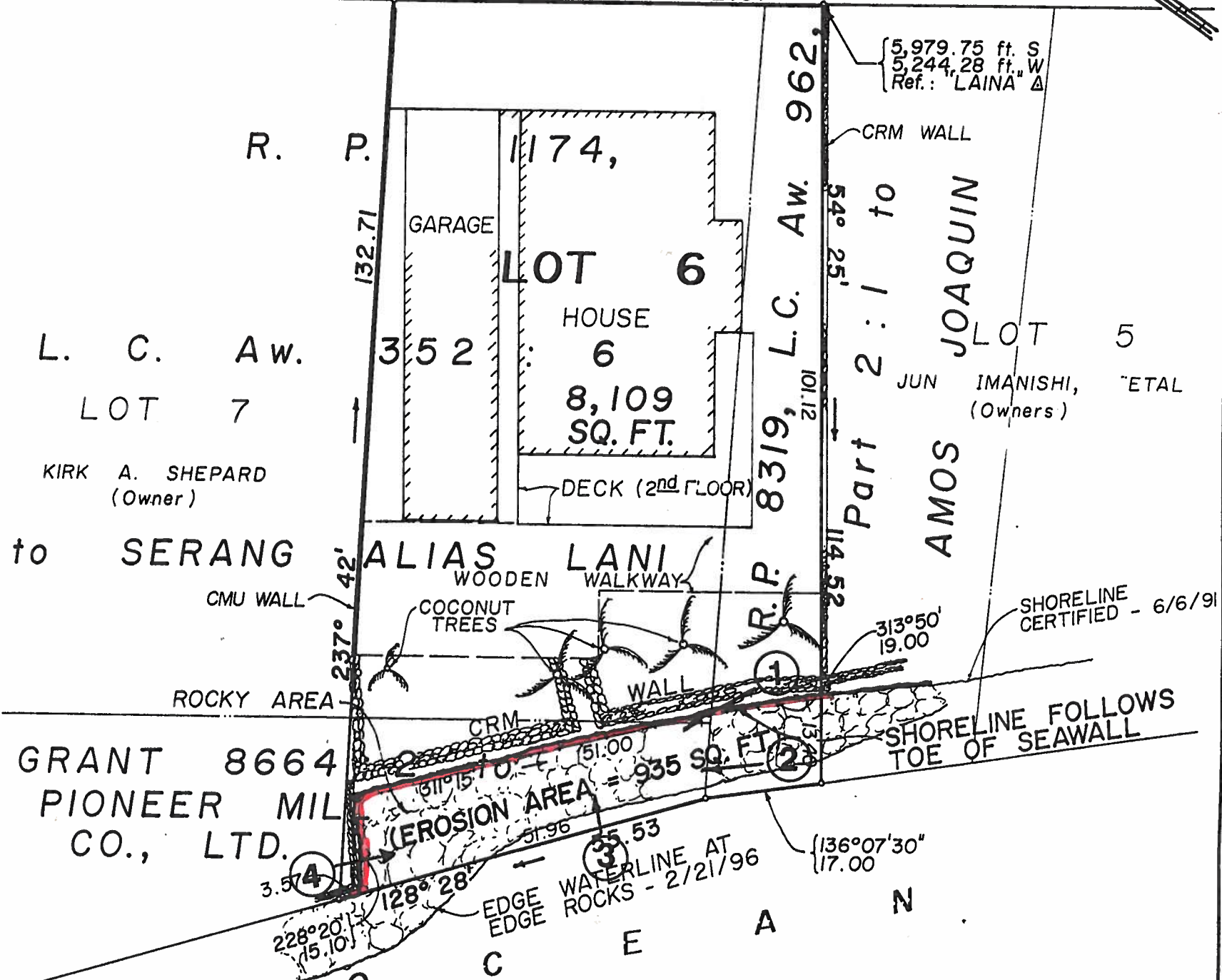

Owner: JOHNNY I-MON WU  
 Address: 4F 25 JEN-AI ROAD SEC 4  
 TAIPEI 106, TAIWAN.

THIS MAP IS FROM AN ACTUAL SURVEY ON THE GROUND DONE BY ME OR UNDER MY DIRECT SUPERVISION.

KIRK T. TANAKA  
 Licensed Professional Land Surveyor  
 Certificate Number 7223 L.S.

DATE \_\_\_\_\_

## PHOTO REFERENCE SHORELINE SURVEY

### LOT 6, PUUNOA SUBDIVISION NO. 2

Being portions of R.P. 8319, L.C. Award 962, Part 2:1 to Amos Joaquin, R.P. 1174, L.C. Award 352:6 to Serang Alias Lani and Grant 8664:2 to Pioneer Mill Company, Limited.

AT LAHAINA, MAUI, HAWAII

Tax Map Key: (2) 4 - 5 - 03 : 24

871 KOLU STREET, SUITE 201  
 WAILUKU, MAUI, HAWAII - 96793

R. T. TANAKA ENGINEERS, INC.  
 SURVEYORS - CIVIL & STRUCTURAL ENGINEERS

JOB NO. 96 - 14

SURVEY OFFICE COPY



